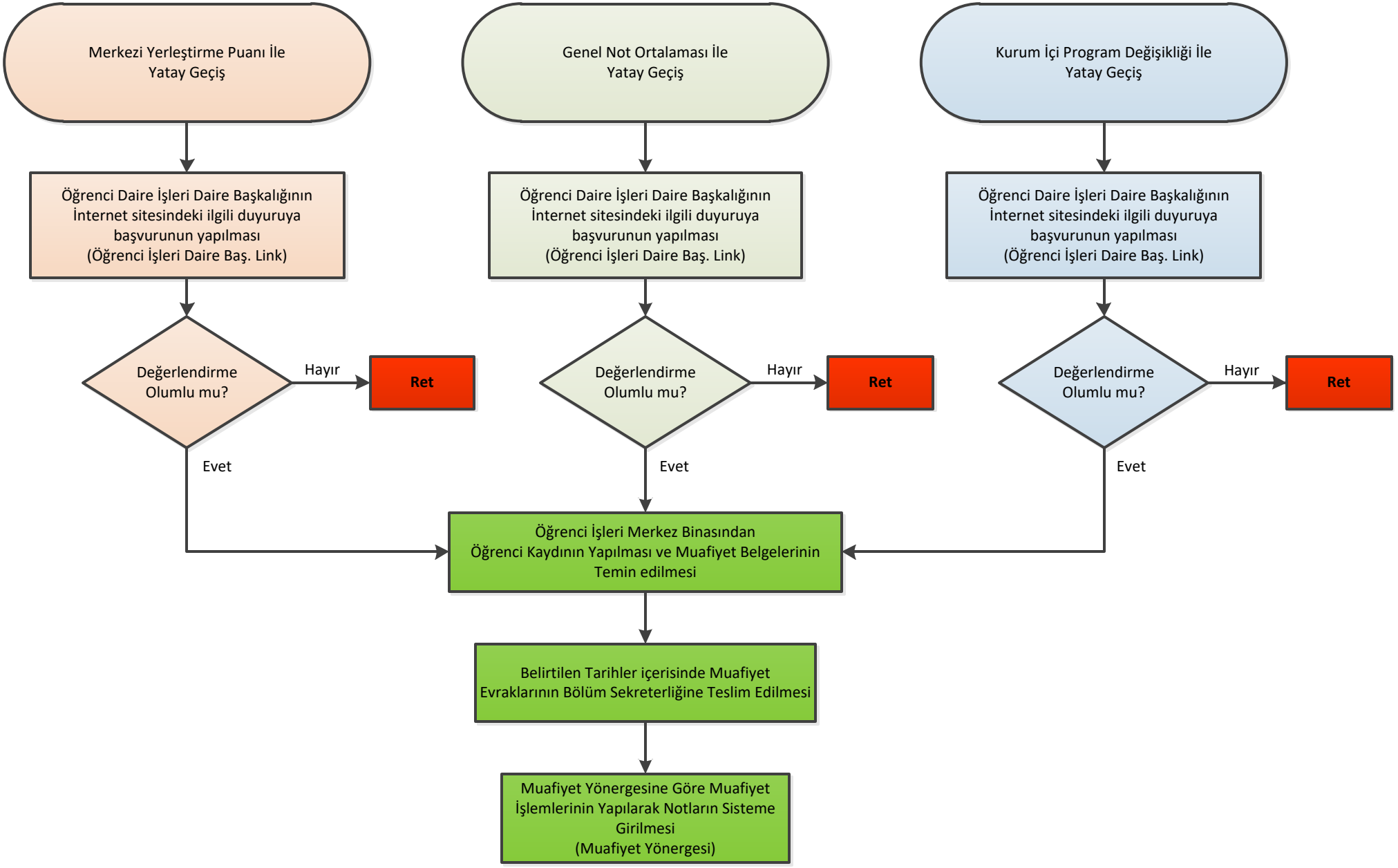# KBÜ / MÜHENDİSLİK FAKÜLTESİ / ELEKTRİK ELEKTRONİK MÜHENDİSLİĞİ YATAY GEÇİŞ İŞ AKIŞ ŞEMASI