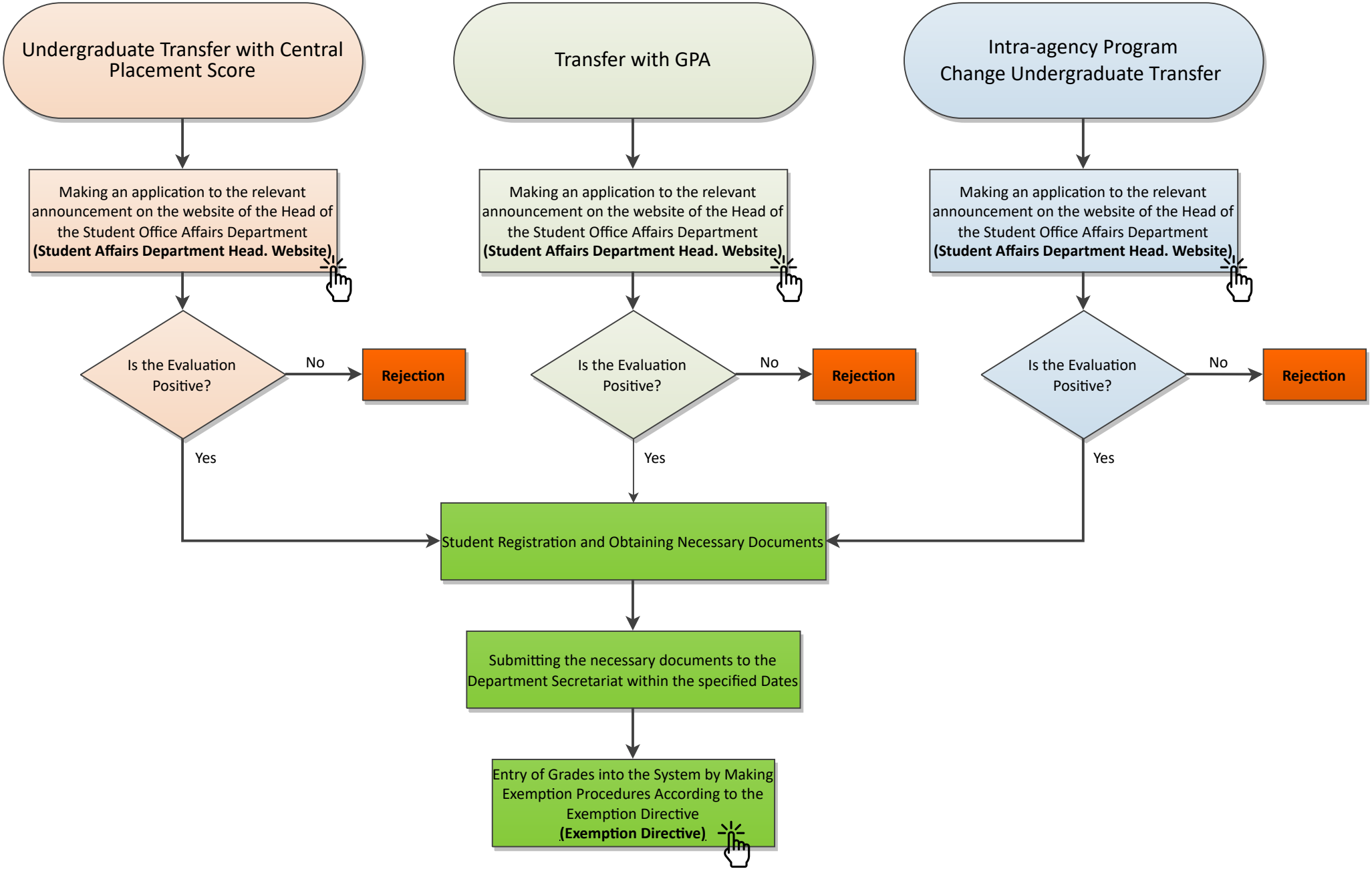KBU ENGINEERING FACULTY / ELECTRICAL and ELECTRONICS ENGINEERING
FLOWCHART of UNDERGRADUATE TRANSFER PROCESS